

# **INITIAL RECEIPT**

**United States Department of the Interior  
Bureau of Land Management  
DIV OF LANDS, MINRLS & ENERGY  
ONE N CENTRAL AVE  
PHOENIX, AZ 85004 -4427  
Phone: 602-417-9200**

Receipt	
No:	4712838

<b>Transaction #:</b> 4837735
<b>Date of Transaction:</b> 03/12/2020
<b>CUSTOMER:</b>
MINE DATA LLC 303 E GURLEY ST # 473 PRESCOTT, AZ 86301-3804 US

LINE #	QTY	DESCRIPTION	REMARKS	UNIT PRICE	TOTAL
1	9.00	LOCATABLE MINERALS / MINING CLAIMS-NEW, UNADJUD, ONE OR MORE AUTH NOS / NEW MINING CLAIM PROCESSING FEE CASES: AMC459575/\$20.00, AMC459576/\$20.00, AMC459577/\$20.00, AMC459578/\$20.00, AMC459579/\$20.00, AMC459580/\$20.00, AMC459581/\$20.00, AMC459582/\$20.00, AMC459583/\$20.00		- n/a -	180.00
2	9.00	LOCATABLE MINERALS / MINING CLAIMS-NEW, UNADJUD, ONE OR MORE AUTH NOS / NEW MINING CLAIMS LOCATION FEE CASES: AMC459575/\$40.00, AMC459576/\$40.00, AMC459577/\$40.00, AMC459578/\$40.00, AMC459579/\$40.00, AMC459580/\$40.00, AMC459581/\$40.00, AMC459582/\$40.00, AMC459583/\$40.00		- n/a -	360.00
3	9.00	LOCATABLE MINERALS / MINING CLAIMS-NEW, UNADJUD, ONE OR MORE AUTH NOS / NEW MINING CLAIMS MAINTENANCE FEE CASES: AMC459575/\$165.00, AMC459576/\$165.00, AMC459577/\$165.00, AMC459578/\$165.00, AMC459579/\$165.00, AMC459580/\$165.00, AMC459581/\$165.00, AMC459582/\$165.00, AMC459583/\$165.00		- n/a -	1485.00
<b>TOTAL:</b>					<b>\$2,025.00</b>

**PAYMENT INFORMATION**

NOTE: Items will appear on credit card statement as "Bureau of Land Mgmt CO".

**SCANNED** 5/15/2020

**ENTERED**  
MAR 23 2020

BY: R/Am

1	<b>AMOUNT:</b>	2025.00	<b>POSTMARKED:</b>	N/A
	<b>TYPE:</b>	CREDIT CARD	<b>RECEIVED:</b>	03/12/2020
	<b>NAME:</b>	MINE DATA LLC 303 E GURLEY ST # 473 PRESCOTT AZ 86301-3804 US		
	<b>CARD NO:</b>	XXXXXXXXXXXX5188	<b>AUTH CODE:</b>	012822
	<b>NAME ON CARD:</b>	MINE DATA LLC		
	<b>SIGNATURE:</b>	OVER THE PHONE		

<b>REMARKS</b>

This receipt was generated by the automated BLM Collections and Billing System and is a paper representation of a portion of the official electronic record contained therein.

# **CORRESPONDENCE**

# **TRANSFERS**

**MAINTENANCE FEES**  
**WAIVERS**  
**POL/NOI**

# **MISCELLANEOUS**

**LOCATION NOTICES  
AMENDMENTS  
STATUS SHEET  
GEO REPORT/MTP**



# MINING CLAIM STATUS REPORT

Data Entered: 3/23/2020

MTP Checked By: 3/23/2020

GEO Checked By: 3/23/2020

LEAD SERIAL NUMBER: AMC 459575 thru AMC 459583

### NUMBER OF CLAIMS & TYPE:

9 LODE  
   PLACER  
   ASSOCIATION PLACER  
   MILL SITE  
   TUNNEL SITE

### CHARGES:

Processing Fee @ \$20 = \$ 180  
 Location Fee @ \$40 = \$ 360  
 Maintenance Fee @ \$165 = \$ 1,485  
 Add'l Maint Fee for Assoc Placer = \$     
**SUBTOTAL** \$     
 Other Fees \$     
 Other Fees \$     
**TOTAL** \$ 2,025

TOTAL ACREAGE:    Per Claim  
(Placer Only)

NUMBER OF LOCATORS:   

DOCUMENTS RECEIVED VIA: Over-the-Counter [ ] Mail [  ] TIMELY FILED: Yes [  ] No [ ]

LEGAL DESCRIPTION: T 12N R 2W SEC 27  
 T 12N R 3W SEC 33  
 T    R    SEC     
 T    R    SEC     
 T    R    SEC   

BLM [ ] FOREST SERVICE [ ] SUBJ TO PL 359: Yes [ ] No [ ]  
WILDERNESS AREA [ ]

SPLIT ESTATE: N/A [ ] SX [ ] PX [ ] OTHER [ ]  
SRHA [ ] Was proper Notice filed if located on SHRA Land? Yes [ ] No [ ]

RECONVEYED MINERALS ON BLM LAND REQUIRE OPENING ORDER FROM 1944 TO 1993:  
Open to Entry On    N/A [ ]

COMMENTS/STATUS: VOID [ ] PARTIALLY VOID [ ] PVT MINERALS [ ] WITHDRAWN LANDS [ ]  
OTHER [ ]

[ ] Claimant acknowledges that portions of the following claim(s) site(s) may be void or voidable.

Printed Name of Claimant    Signature of Claimant   

\*\*\*\*\*FINAL ADJUDICATION\*\*\*\*\*

DATE    INITIALS   

AMC459575



Return to:  
Micah Schisel  
303 E Gurley St 473  
Prescott AZ 86301

**LOCATION NOTICE FOR PLACER MINING CLAIM**

Amendment BLM Serial # \_\_\_\_\_

NOTICE IS HEREBY GIVEN that the **Big Johnson And Ash**

\_\_\_\_\_ placer mining claim has been located by

**Mine Data LLC** whose current mailing  
address is **303 E Gurley St 473 Prescott AZ 86301**

RECEIVED  
BLM AZ STATE OFFICE  
2020 MAR -9 A 11:41  
PHOENIX, ARIZONA  
BLM  
Date  
Stamp

The general course of this claim is **East to West** and it is situated in **Yavapai**

County, Arizona. This claim is **1320** feet in length and **660** feet in width.

**20** Total Claim Acreage. This claim runs from the location monument on which this location notice is posted at the **SW** corner of the claim approximately **660** feet in a **N** direction to the **NW** end line and **1320** feet in a **E** direction to the **NE** end line. This claim is marked by four monuments, one at each corner of the claim.

The location monument on which this notice is posted is situated within Section **27**, Township **12 N**, Range **2 W**, Gila Salt River Base and Meridian, Arizona. This claim encompasses portions of the following legal subdivision(s) if located by legal subdivision or the following quarter section(s), section(s), Township(s) and Range(s) **S 1/2 of the SW 1/4 of the NE 1/4 of TWN 12N**

**Range 2W, Section 27**, Gila Salt River Base and Meridian, Arizona.

The locality of this claim with reference to some natural object or permanent monument and additional information (if any) concerning its locality are as follows: **The location notice is located 2640' E and 2640' N of the SW Corner of Section 27**

\_\_\_\_\_ The above information is shown on the attached map.

DATED AND POSTED on the ground this **1** day of **February**, 20**20**.

LOCATOR(s)  AGENT

Print Name(s) **Micah Schisel**

Signature(s) \_\_\_\_\_

Form MCF102  
Revised Oct 2018

AMC459575

**MINING CLAIM MAP**

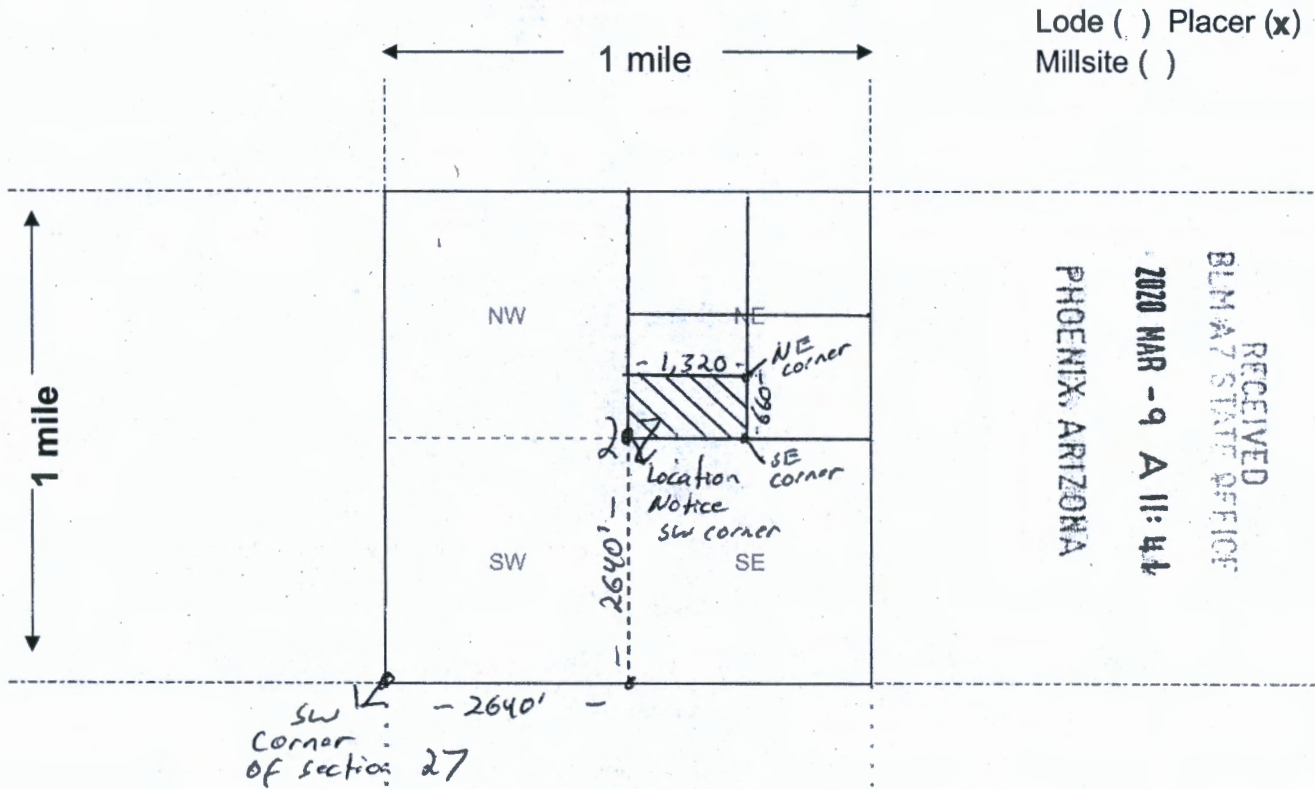

Lode ( ) Placer (x)  
Millsite ( )

RECEIVED  
BLM #7 STATE OFFICE  
PHOENIX, ARIZONA  
2020 MAR -9 A 11:44

SW Corner of section 27 - 2640'

Scale: 1" = 2000 feet



- The above map depicts the Big Johnson and Ash mining claim, which is located in Section (s) 27, Township 12 N, Range 2 W, Gila and Salt River Base and Meridian, Yavapai County, Arizona. Total claim acreage is 20 Acres
- The type of corner and location monuments used are as follows: 2" PVC posts that are 5 feet tall

3. The bearings and distances in degrees and feet between claim corners and to a public land survey monument are as depicted on the map.

4. If the claim is a placer or millsite claim with exterior limits conforming to legal subdivisions of the public survey, provide a legal description of the claim S 1/2 of the SW 1/4 of the NE 1/4 of Township 12N Range 2W, Section 27

Form MCF100a  
Revised Oct 2018

This form is available from the Arizona Geology Survey and may be reproduced.

AMC459575



Record and Return:  
Micah Schisel  
303 E Gurley St 473  
Prescott AZ 86301

**LOCATION NOTICE FOR PLACER MINING CLAIM**

Amendment BLM Serial # \_\_\_\_\_

NOTICE IS HEREBY GIVEN that the Big Johnson #1  
\_\_\_\_\_ placer mining claim has been located by  
Mine Data LLC whose current mailing  
address is 303 E Gurley St 473 Prescott AZ 86301

RECEIVED  
BLM AZ STATE OFFICE  
2020 MAR - 9 A 11:42  
PHOENIX, ARIZONA  
BLM  
Date  
Stamp

The general course of this claim is East to West and it is situated in Yavapai  
County, Arizona. This claim is 1320 feet in length and 660 feet in width.

20 Total Claim Acreage. This claim runs from the location monument on which this location notice is  
posted at the NE corner of the claim approximately 660 feet in a S direction to the  
SE end line and 1320 feet in a W direction to the SW end line. This claim is  
marked by four monuments, one at each corner of the claim.

The location monument on which this notice is posted is situated within Section 27, Township  
12 N, Range 2 W, Gila Salt River Base and Meridian, Arizona. This claim encompasses  
portions of the following legal subdivision(s) if located by legal subdivision or the following quarter section(s),  
section(s), Township(s) and Range(s) N 1/2 of the NE 1/4 of the SW 1/4 of TWN 12N  
Range 2W, Section 27, Gila Salt River Base and Meridian, Arizona.

The locality of this claim with reference to some natural object or permanent monument and additional information  
(if any) concerning its locality are as follows: The location notice is located 2640' E and 2640' N  
of the SW Corner of Section 27

\_\_\_\_\_ The above information is shown on the attached map.

DATED AND POSTED on the ground this 1 day of February, 2020.

LOCATOR(s)  AGENT

Print Name(s) Micah Schisel

Signature(s) \_\_\_\_\_

Form MCF102  
Revised Oct 2018

AMC459576

**MINING CLAIM MAP**

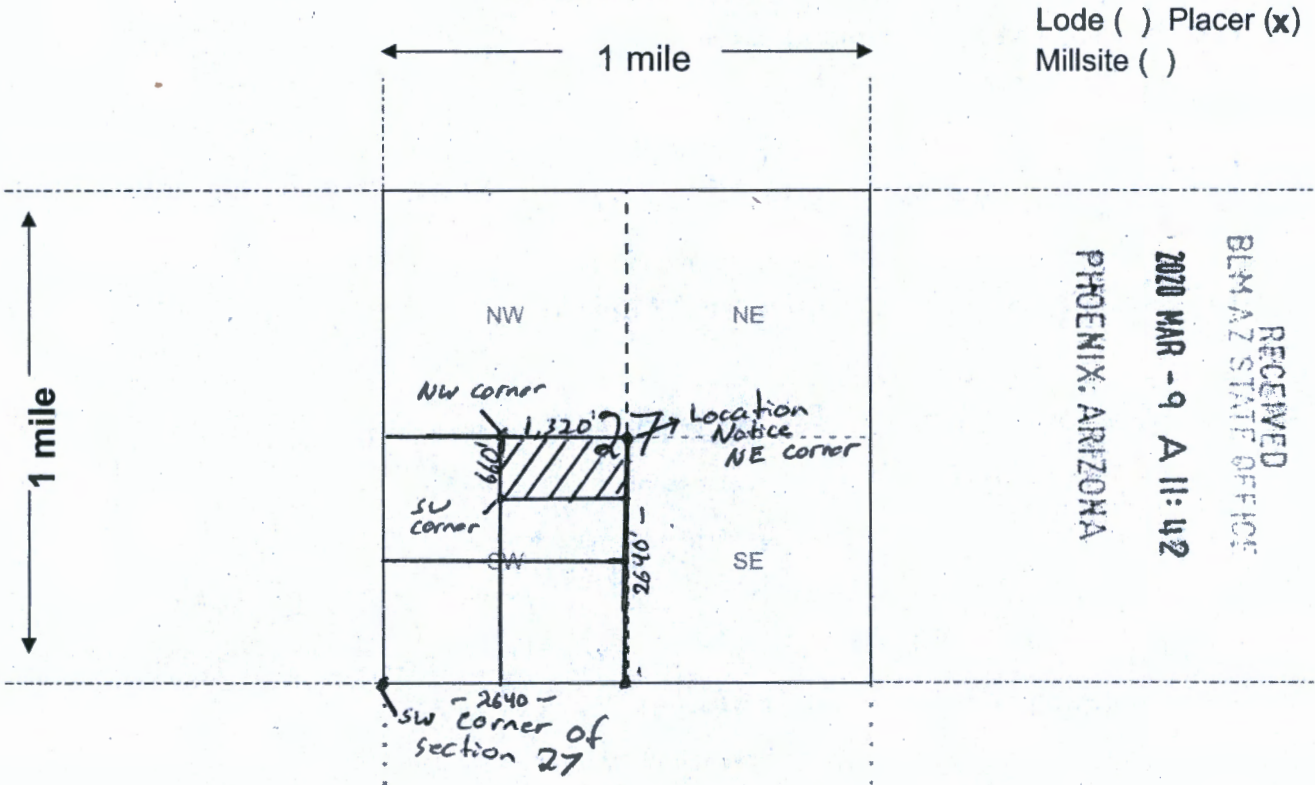

Lode ( ) Placer (x)  
Millsite ( )

RECEIVED  
BLM AZ STATE OFFICE  
2020 MAR -9 A 11:42  
PHOENIX, ARIZONA

Scale: 1" = 2000 feet



1. The above map depicts the Big Johnson #1 mining claim, which is located in Section (s) 27, Township 12 N, Range 2 W, Gila and Salt River Base and Meridian, Yavapai County, Arizona. Total claim acreage is 20 Acres

2. The type of corner and location monuments used are as follows: 2" PVC posts that are 5 feet tall

3. The bearings and distances in degrees and feet between claim corners and to a public land survey monument are as depicted on the map.

4. If the claim is a placer or millsite claim with exterior limits conforming to legal subdivisions of the public survey, provide a legal description of the claim N 1/2 of the NE 1/4 of the SW 1/4 of Township 12N Range 2W, Section 27

Form MCF100a  
Revised Oct 2018

AMC459576



Return to:  
Micah Schisel  
303 E Gurley St 473  
Prescott AZ 86301

**LOCATION NOTICE FOR PLACER MINING CLAIM**

Amendment BLM Serial # \_\_\_\_\_

NOTICE IS HEREBY GIVEN that the Big Johnson #2  
\_\_\_\_\_ placer mining claim has been located by  
Mine Data LLC whose current mailing  
address is 303 E Gurley St 473 Prescott AZ 86301

RECEIVED  
BLM AZ STATE OFFICE  
2020 MAR - 9 A 11:42  
PHOENIX, ARIZONA  
BLM  
Date  
Stamp

The general course of this claim is South to North and it is situated in Yavapai  
County, Arizona. This claim is 1320 feet in length and 660 feet in width.

20 Total Claim Acreage. This claim runs from the location monument on which this location notice is  
posted at the SE corner of the claim approximately 660 feet in a W direction to the  
SW end line and 1320 feet in a N direction to the NW end line. This claim is  
marked by four monuments, one at each corner of the claim.

The location monument on which this notice is posted is situated within Section 27, Township  
12 N, Range 2 W, Gila Salt River Base and Meridian, Arizona. This claim encompasses  
portions of the following legal subdivision(s) if located by legal subdivision or the following quarter section(s),  
section(s), Township(s) and Range(s) E 1/2 of the SW 1/4 and W1/2 of the SE 1/4 of the SW 1/4  
of the NW 1/4 of TwN 12N Range 2W, Section 27, Gila Salt River Base and Meridian, Arizona.

The locality of this claim with reference to some natural object or permanent monument and additional information  
(if any) concerning its locality are as follows: The location notice is located 2640' S and 990' E  
of the NW Corner of Section 27

\_\_\_\_\_ The above information is shown on the attached map.

DATED AND POSTED on the ground this 1 day of February, 2020.

LOCATOR(s)  AGENT

Print Name(s) Micah Schisel

Signature(s) \_\_\_\_\_  
Form MCF102  
Revised Oct 2018

AMC459577

**MINING CLAIM MAP**

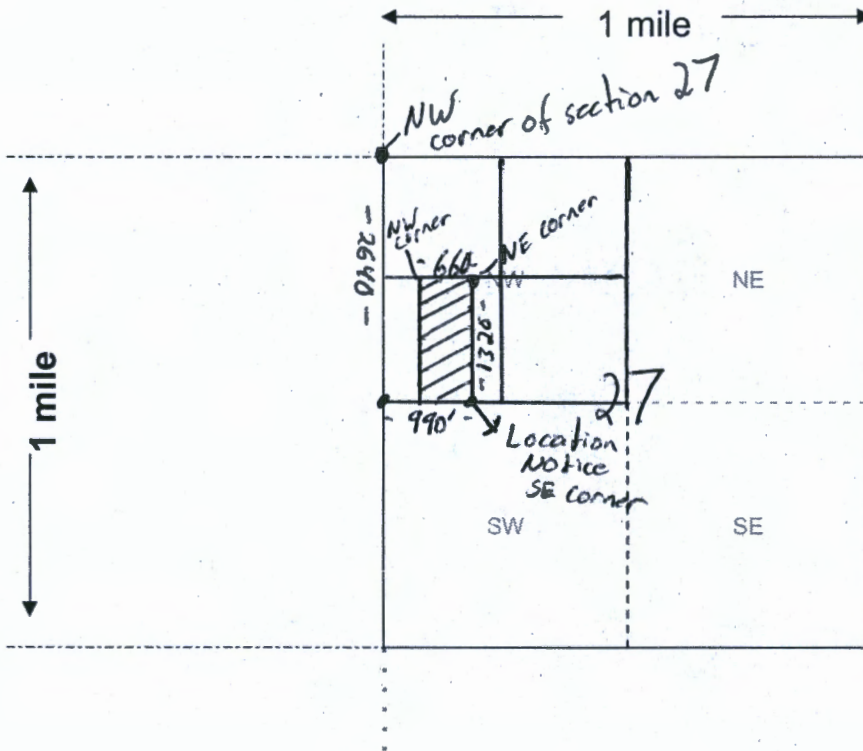

Lode ( ) Placer (x)  
 Millsite ( )

RECEIVED  
 BLM AZ STATE OFFICE  
 2020 MAR -9 A 11:42  
 PHOENIX, ARIZONA

Scale: 1" = 2000 feet



1. The above map depicts the Big Johnson #2 mining claim, which is located in Section (s) 27, Township 12 N, Range 2 W, Gila and Salt River Base and Meridian, Yavapai County, Arizona. Total claim acreage is 20 Acres

2. The type of corner and location monuments used are as follows: 2" PVC posts that are 5 feet tall

3. The bearings and distances in degrees and feet between claim corners and to a public land survey monument are as depicted on the map.

4. If the claim is a placer or millsite claim with exterior limits conforming to legal subdivisions of the public survey, provide a legal description of the claim E 1/2 of the SW 1/4 and W 1/2 of the SE 1/4 of the SW 1/4 of the NW 1/4 of Twn 12N Range 2W, Section 27

Form MCF100a  
 Revised Oct 2018

This form is available from the Arizona Geology Survey and may be reproduced.

AMC459577

Return to:  
Micah Schisel  
303 E Gurley St 473  
Prescott AZ 86301



**LOCATION NOTICE FOR PLACER MINING CLAIM**

Amendment BLM Serial # \_\_\_\_\_

NOTICE IS HEREBY GIVEN that the Big Johnson #3  
\_\_\_\_\_ placer mining claim has been located by  
Mine Data LLC whose current mailing  
address is 303 E Gurley St 473 Prescott AZ 86301

RECEIVED  
BLM AZ STATE OFFICE  
2020 MAR -9 A 11:42  
PHOENIX, ARIZONA  
BLM  
Date  
Stamp

The general course of this claim is South to North and it is situated in Yavapai  
County, Arizona. This claim is 1320 feet in length and 660 feet in width.

20 Total Claim Acreage. This claim runs from the location monument on which this location notice is  
posted at the SE corner of the claim: approximately 660 feet in a W direction to the  
SW end line and 1320 feet in a N direction to the NW end line. This claim is  
marked by four monuments, one at each corner of the claim.

The location monument on which this notice is posted is situated within Section 27, Township  
12 N, Range 2 W, Gila Salt River Base and Meridian, Arizona. This claim encompasses  
portions of the following legal subdivision(s) if located by legal subdivision or the following quarter section(s),  
section(s), Township(s) and Range(s) W 1/2 of the NE 1/4 of the NW 1/4  
of Twn 12N Range 2W, Section 27, Gila Salt River Base and Meridian, Arizona.

The locality of this claim with reference to some natural object or permanent monument and additional information  
(if any) concerning its locality are as follows: The location notice is located 1980' E and 1320' S  
of the NW Corner of Section 27

\_\_\_\_\_ The above information is shown on the attached map.

DATED AND POSTED on the ground this 1 day of February, 2020.

LOCATOR(s)  AGENT

Print Name(s) Micah Schisel

Signature(s) \_\_\_\_\_

Form MCF102  
Revised Oct 2018

AMC459578



**MINING CLAIM MAP**

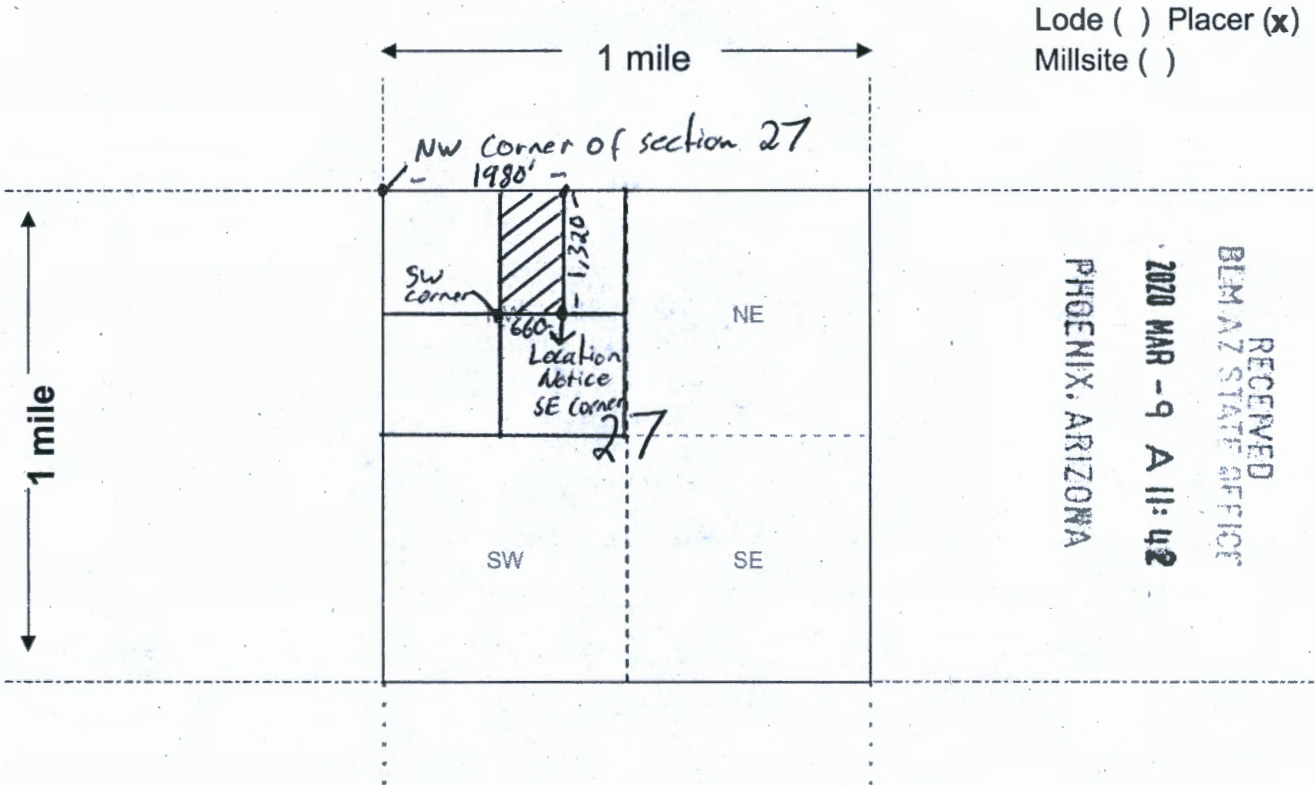

Lode ( ) Placer (x)  
Millsite ( )

RECEIVED  
BEM AZ STATE OFFICE  
2020 MAR -9 A 11:42  
PHOENIX, ARIZONA

Scale: 1" = 2000 feet



1. The above map depicts the Big Johnson #3 mining claim, which is located in Section (s) 27, Township 12 N, Range 2 W, Gila and Salt River Base and Meridian, Yavapai County, Arizona. Total claim acreage is 20 Acres

2. The type of corner and location monuments used are as follows: 2" PVC posts that are 5 feet tall

3. The bearings and distances in degrees and feet between claim corners and to a public land survey monument are as depicted on the map.

4. If the claim is a placer or millsite claim with exterior limits conforming to legal subdivisions of the public survey, provide a legal description of the claim W 1/2 of the NE 1/4 of the NW 1/4 of Twn 12N Range 2W, Section 27

Form MCF100a  
Revised Oct 2018

This form is available from the Arizona Geology Survey and may be reproduced.

AMC459578



Return to:  
Micah Schisel  
303 E Gurley St 473  
Prescott AZ 86301

**LOCATION NOTICE FOR PLACER MINING CLAIM**

Amendment BLM Serial # \_\_\_\_\_

NOTICE IS HEREBY GIVEN that the Big Johnson #4  
\_\_\_\_\_ placer mining claim has been located by  
Mine Data LLC whose current mailing  
address is 303 E Gurley St 473 Prescott AZ 86301

RECEIVED  
BLM AZ STATE OFFICE  
2020 MAR - 9 A 11:41  
PHOENIX, ARIZONA  
BLM  
Date  
Stamp

The general course of this claim is South to North and it is situated in Yavapai  
County, Arizona. This claim is 1320 feet in length and 660 feet in width.

20 Total Claim Acreage. This claim runs from the location monument on which this location notice is  
posted at the SW corner of the claim approximately 660 feet in a E direction to the  
SE end line and 1320 feet in a N direction to the NE end line. This claim is  
marked by four monuments, one at each corner of the claim.

The location monument on which this notice is posted is situated within Section 27, Township  
12 N, Range 2 W, Gila Salt River Base and Meridian, Arizona. This claim encompasses  
portions of the following legal subdivision(s) if located by legal subdivision or the following quarter section(s),  
section(s), Township(s) and Range(s) E 1/2 of the NE 1/4 of the NW 1/4  
of Twn 12N Range 2W, Section 27, Gila Salt River Base and Meridian, Arizona.

The locality of this claim with reference to some natural object or permanent monument and additional information  
(if any) concerning its locality are as follows: The location notice is located 1980' E and 1320' S  
of the NW Corner of Section 27

\_\_\_\_\_ The above information is shown on the attached map.

DATED AND POSTED on the ground this 1 day of February, 2020.

LOCATOR(s)  AGENT

Print Name(s) Micah Schisel

Signature(s) \_\_\_\_\_

Form MCF102  
Revised Oct 2018

ARC459579

**MINING CLAIM MAP**

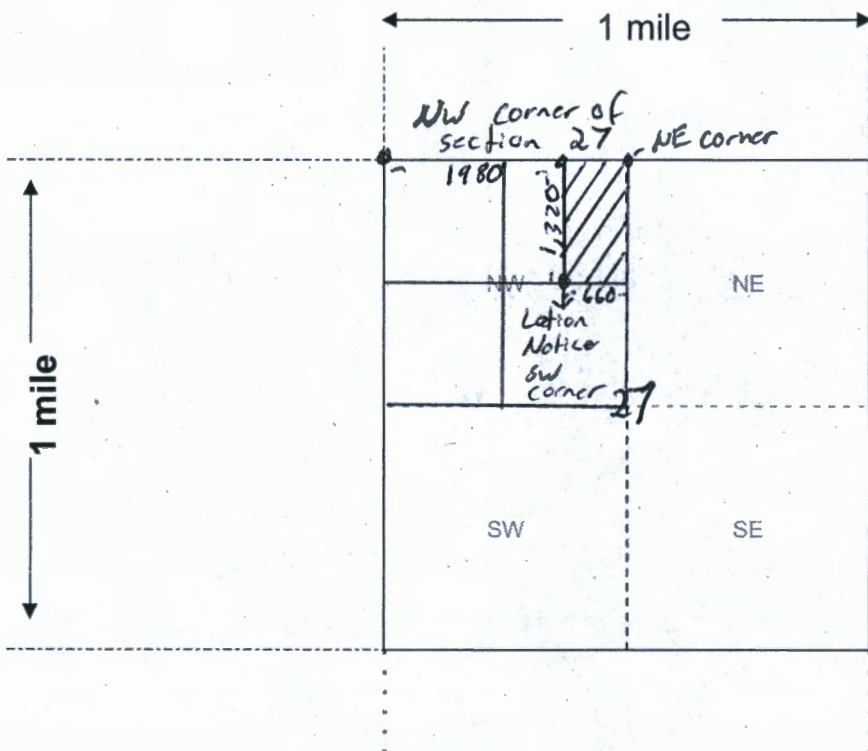

Lode ( ) Placer (x)  
Millsite ( )

RECEIVED  
BLM AZ STATE OFFICE  
2020 MAR -9 A 11:41  
PHOENIX, ARIZONA

Scale: 1" = 2000 feet



1. The above map depicts the Big Johnson #4 mining claim, which is located in Section (s) 27, Township 12 N, Range 2 W, Gila and Salt River Base and Meridian, Yavapai County, Arizona. Total claim acreage is 20 Acres

2. The type of corner and location monuments used are as follows: 2" PVC posts that are 5 feet tall

3. The bearings and distances in degrees and feet between claim corners and to a public land survey monument are as depicted on the map.

4. If the claim is a placer or millsite claim with exterior limits conforming to legal subdivisions of the public survey, provide a legal description of the claim E 1/2 of the NE 1/4 of the NW 1/4 of Twn 12N Range 2W, Section 27

Form MCF100a  
Revised Oct 2018

This form is available from the Arizona Geology Survey and may be reproduced.

AMC459579



Return to:  
Micah Schisel  
303 E Gurley St 473  
Prescott AZ 86301

**LOCATION NOTICE FOR PLACER MINING CLAIM**

Amendment BLM Serial # \_\_\_\_\_

NOTICE IS HEREBY GIVEN that the **Hassayampa Placers #1**  
\_\_\_\_\_ placer mining claim has been located by  
**Mine Data LLC** whose current mailing  
address is **303 E Gurley St 473 Prescott AZ 86301**

RECEIVED  
BLM AZ STATE OFFICE  
2020 MAR -9 A 11:40  
PHOENIX, ARIZONA  
BLM  
Date  
Stamp

The general course of this claim is **North to South** and it is situated in **Yavapai**  
County, Arizona. This claim is **1320** feet in length and **660** feet in width.

**20** Total Claim Acreage. This claim runs from the location monument on which this location notice is  
posted at the **NW** corner of the claim approximately **660** feet in a **E** direction to the  
**NE** end line and **1320** feet in a **S** direction to the **SE** end line. This claim is  
marked by four monuments, one at each corner of the claim.

The location monument on which this notice is posted is situated within Section **33**, Township  
**12 N**, Range **3 W**, Gila Salt River Base and Meridian, Arizona. This claim encompasses  
portions of the following legal subdivision(s) if located by legal subdivision or the following quarter section(s),  
section(s), Township(s) and Range(s) **E 1/2 of the SE 1/4 of the NE 1/4 of TWN 12N**  
**Range 3W, Section 33**, Gila Salt River Base and Meridian, Arizona.

The locality of this claim with reference to some natural object or permanent monument and additional information  
(if any) concerning its locality are as follows: **The location notice is located 660 W and 1,320' S  
Of the NE Corner of section 33,**

\_\_\_\_\_ The above information is shown on the attached map.

DATED AND POSTED on the ground this **10th** day of **February**, 20**20**.

LOCATOR(s)  AGENT

Print Name(s) \_\_\_\_\_

**Micah Schisel**

Signature(s) \_\_\_\_\_

Form MCF102  
Revised Oct 2018

AMC459580

**MINING CLAIM MAP**

Lode ( ) Placer (x)  
Millsite ( )

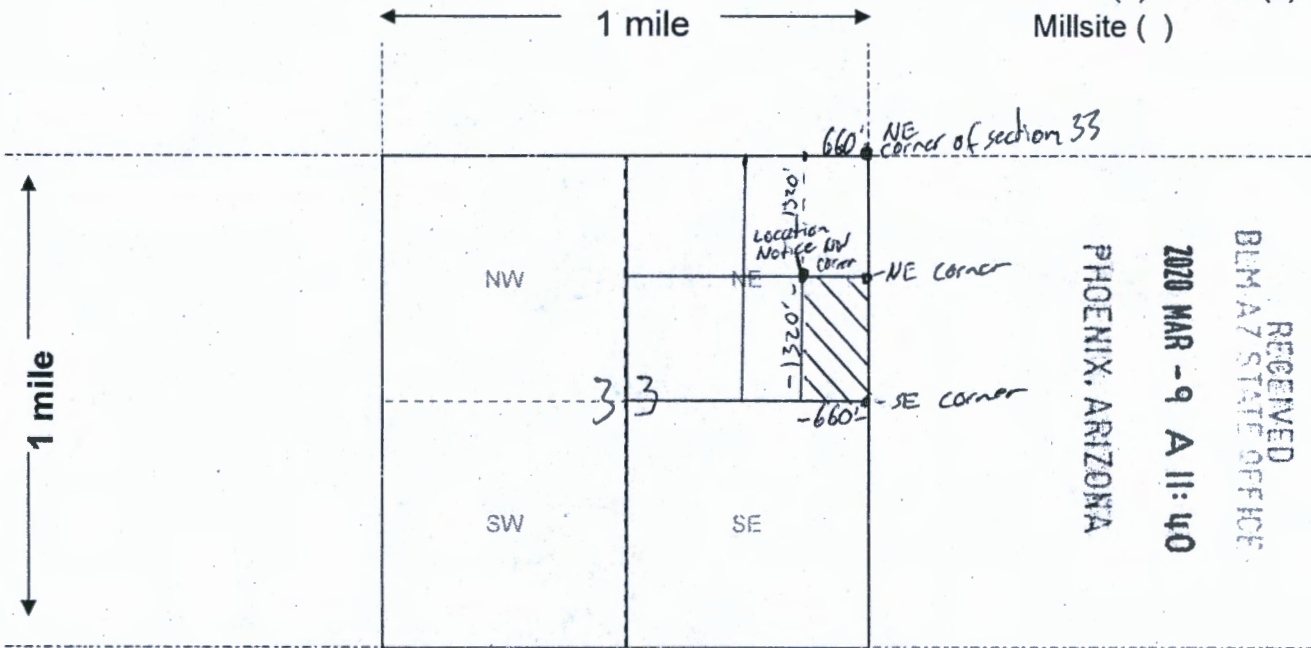

RECEIVED  
BLM AZ STATE OFFICE  
2020 MAR - 9 A 11: 40  
PHOENIX, ARIZONA

Scale: 1" = 2000 feet



AMC459580

1. The above map depicts the Hassayampa Placers #1 mining claim, which is located in Section (s) 33, Township 12 N, Range 3 W, Gila and Salt River Base and Meridian, Yavapai County, Arizona. Total claim acreage is 20 Acres

2. The type of corner and location monuments used are as follows: 2" PVC posts that are 5 feet tall

3. The bearings and distances in degrees and feet between claim corners and to a public land survey monument are as depicted on the map.

4. If the claim is a placer or millsite claim with exterior limits conforming to legal subdivisions of the public survey, provide a legal description of the claim E 1/2 of the SE 1/4 of the NE 1/4 of Township 12N Range 3W, Section 33

Form MCF100a  
Revised Oct 2018



Return to:  
Micah Schisel  
303 E Gurley St 473  
Prescott AZ 86301

**LOCATION NOTICE FOR PLACER MINING CLAIM**

Amendment BLM Serial # \_\_\_\_\_

NOTICE IS HEREBY GIVEN that the **Hassayampa Placers #2**

\_\_\_\_\_ placer mining claim has been located by

**Mine Data LLC** whose current mailing  
address is **303 E Gurley St 473 Prescott AZ 86301**

BLM  
Date  
Stamp

RECEIVED  
BLM AZ STATE OFFICE  
2020 MAR -9 A 11:44  
PHOENIX, ARIZONA

The general course of this claim is **North to South** and it is situated in **Yavapai**  
County, Arizona. This claim is **1320** feet in length and **660** feet in width.

**20** Total Claim Acreage. This claim runs from the location monument on which this location notice is  
posted at the **NW** corner of the claim approximately **660** feet in a **E** direction to the  
**NE** end line and **1320** feet in a **S** direction to the **SE** end line. This claim is  
marked by four monuments, one at each corner of the claim.

The location monument on which this notice is posted is situated within Section **33**, Township  
**12 N**, Range **3 W**, Gila Salt River Base and Meridian, Arizona. This claim encompasses  
portions of the following legal subdivision(s) if located by legal subdivision or the following quarter section(s),  
section(s), Township(s) and Range(s) **E 1/2 of the NE 1/4 of the SE 1/4 of TWN 12N**

**Range 3W, Section 33**, Gila Salt River Base and Meridian, Arizona.

The locality of this claim with reference to some natural object or permanent monument and additional information  
(if any) concerning its locality are as follows: **The location notice is located 660 W and 2,640' S  
Of the NE Corner of section 33,**

\_\_\_\_\_ The above information is shown on the attached map.

DATED AND POSTED on the ground this **10th** day of **February**, 20**20**.

LOCATOR(s)  AGENT

Print Name(s) **Micah Schisel**

Signature(s) \_\_\_\_\_

Form MCF102  
Revised Oct 2018

AMC459581

**MINING CLAIM MAP**

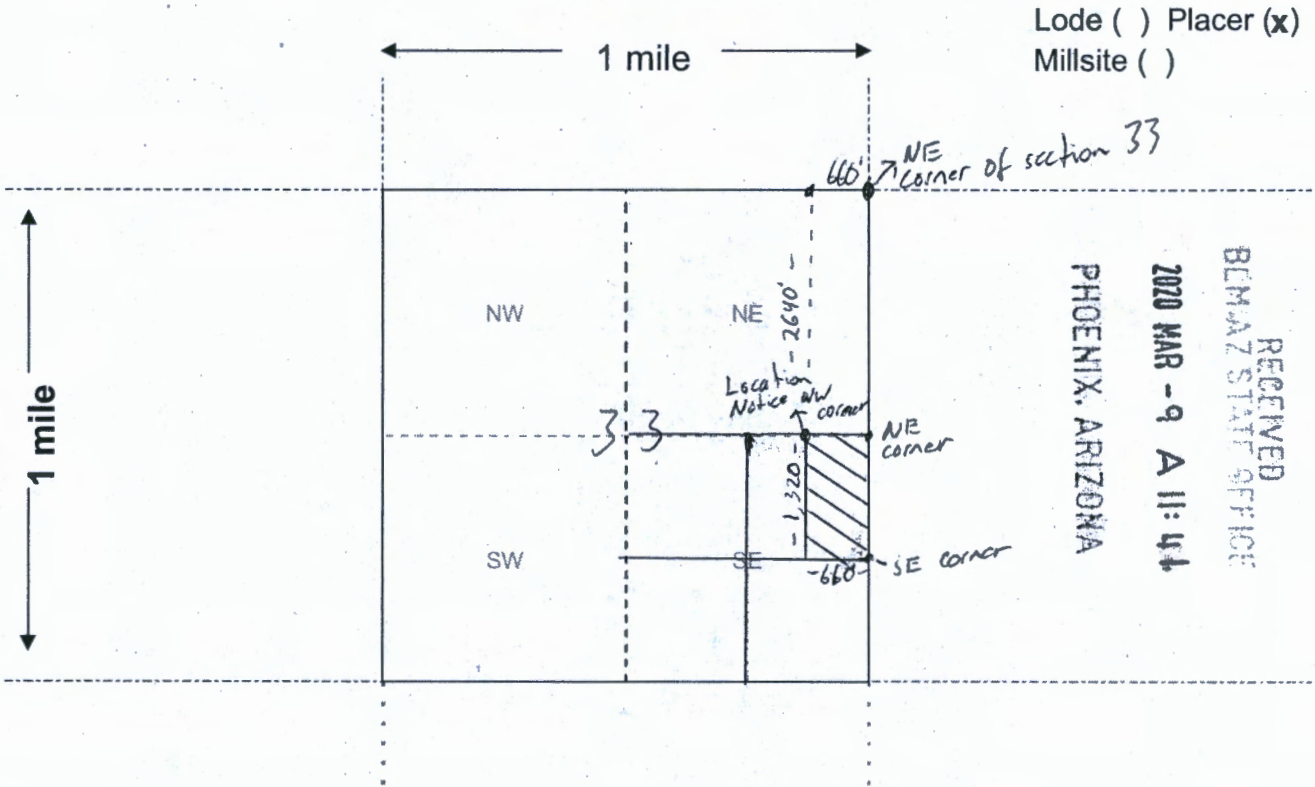

RECEIVED  
 BENJAMIN STATE OFFICE  
 2020 MAR -9 A 11:44  
 PHOENIX, ARIZONA

Scale: 1" = 2000 feet



1. The above map depicts the Hassayampa Placers #2 mining claim, which is located in Section (s) 33, Township 12 N, Range 3 W, Gila and Salt River Base and Meridian, Yavapai County, Arizona. Total claim acreage is 20 Acres

2. The type of corner and location monuments used are as follows: 2" PVC posts that are 5 feet tall

3. The bearings and distances in degrees and feet between claim corners and to a public land survey monument are as depicted on the map.

4. If the claim is a placer or millsite claim with exterior limits conforming to legal subdivisions of the public survey, provide a legal description of the claim E 1/2 of the NE 1/4 of the SE 1/4 of Township 12N Range 3W, Section 33

Form MCF100a  
 Revised Oct 2018

AMC459581



Return to:  
Micah Schisel  
303 E Gurley St 473  
Prescott AZ 86301

**LOCATION NOTICE FOR PLACER MINING CLAIM**

Amendment BLM Serial # \_\_\_\_\_

NOTICE IS HEREBY GIVEN that the **Hassayampa Placers #3**

\_\_\_\_\_ placer mining claim has been located by

**Mine Data LLC** whose current mailing  
address is **303 E Gurley St 473 Prescott AZ 86301**

BLM  
Date  
Stamp

RECEIVED  
BLM AZ STATE OFFICE  
2020 MAR -9 A 11:41  
PHOENIX, ARIZONA

The general course of this claim is **East to West** and it is situated in **Yavapai**

County, Arizona. This claim is **1320** feet in length and **660** feet in width.

**20** Total Claim Acreage. This claim runs from the location monument on which this location notice is posted at the **SW** corner of the claim approximately **660** feet in a **N** direction to the **NW** end line and **1320** feet in a **E** direction to the **NE** end line. This claim is marked by four monuments, one at each corner of the claim.

The location monument on which this notice is posted is situated within Section **33**, Township **12 N**, Range **3 W**, Gila Salt River Base and Meridian, Arizona. This claim encompasses portions of the following legal subdivision(s) if located by legal subdivision or the following quarter section(s), section(s), Township(s) and Range(s) **N 1/2 of the SE 1/4 of the SE 1/4 of TWN 12N**

**Range 3W, Section 33**, Gila Salt River Base and Meridian, Arizona.

The locality of this claim with reference to some natural object or permanent monument and additional information (if any) concerning its locality are as follows: **The location notice is located 1320' W and 660' N Of the SE Corner of section 33,**

\_\_\_\_\_ The above information is shown on the attached map.

DATED AND POSTED on the ground this **10th** day of **February**, 20**20**.

LOCATOR(s)  AGENT

Print Name(s) \_\_\_\_\_

**Micah Schisel**

Signature(s) \_\_\_\_\_

Form MCF102  
Revised Oct 2018

ARC459582



**MINING CLAIM MAP**

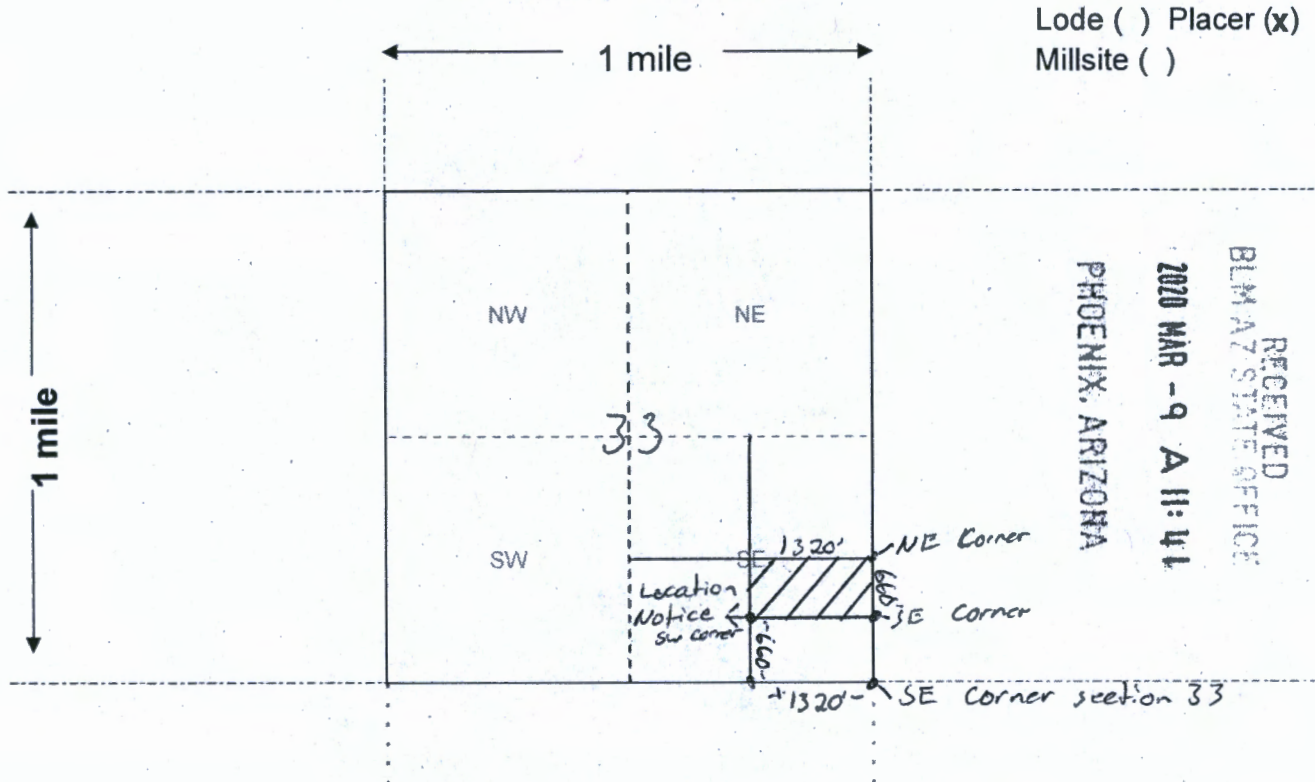

RECEIVED  
BLM AZ STATE OFFICE  
2020 MAR -9 A 11:41  
PHOENIX, ARIZONA

Scale: 1" = 2000 feet



1. The above map depicts the Hassayampa Placers #3 mining claim, which is located in Section (s) 33, Township 12 N, Range 3 W, Gila and Salt River Base and Meridian, Yavapai County, Arizona. Total claim acreage is 20 Acres

2. The type of corner and location monuments used are as follows: 2" PVC posts that are 5 feet tall

3. The bearings and distances in degrees and feet between claim corners and to a public land survey monument are as depicted on the map.

4. If the claim is a placer or millsite claim with exterior limits conforming to legal subdivisions of the public survey, provide a legal description of the claim N 1/2 of the SE 1/4 of the SE 1/4 of Township 12N Range 3W, Section 33

Form MCF100a  
Revised Oct 2018

AMC459582



Return to:  
Micah Schisel  
303 E Gurley St 473  
Prescott AZ, 86301

**LOCATION NOTICE FOR PLACER MINING CLAIM**

Amendment BLM Serial # \_\_\_\_\_

NOTICE IS HEREBY GIVEN that the **Hassayampa Placers #4**

\_\_\_\_\_ placer mining claim has been located by

**Mine Data LLC** whose current mailing  
address is **303 E Gurley St 473 Prescott AZ 86301**

BLM  
Date  
Stamp

RECEIVED  
BLM AZ STATE OFFICE  
2020 MAR - 9 A 11:41  
PHOENIX, ARIZONA

The general course of this claim is **East to West** and it is situated in **Yavapai**

County, Arizona. This claim is **1320** feet in length and **660** feet in width.

**20** Total Claim Acreage. This claim runs from the location monument on which this location notice is posted at the **NW** corner of the claim approximately **660** feet in a **S** direction to the **SW** end line and **1320** feet in a **E** direction to the **SE** end line. This claim is marked by four monuments, one at each corner of the claim.

The location monument on which this notice is posted is situated within Section **33**, Township **12 N**, Range **3 W**, Gila Salt River Base and Meridian, Arizona. This claim encompasses portions of the following legal subdivision(s) if located by legal subdivision or the following quarter section(s), section(s), Township(s) and Range(s) **S 1/2 of the SE 1/4 of the SE 1/4 of TWN 12N**

**Range 3W, Section 33**, Gila Salt River Base and Meridian, Arizona.

The locality of this claim with reference to some natural object or permanent monument and additional information (if any) concerning its locality are as follows: **The location notice is located 1320' W and 660' N Of the SE Corner of section 33,**

\_\_\_\_\_ The above information is shown on the attached map.

DATED AND POSTED on the ground this **10th** day of **February**, 20**20**.

LOCATOR(s)  AGENT

Print Name(s) **Micah Schisel**

Signature(s) \_\_\_\_\_

Form MCF102  
Revised Oct 2018

AMC459583

**MINING CLAIM MAP**

Lode ( ) Placer (x)  
Millsite ( )

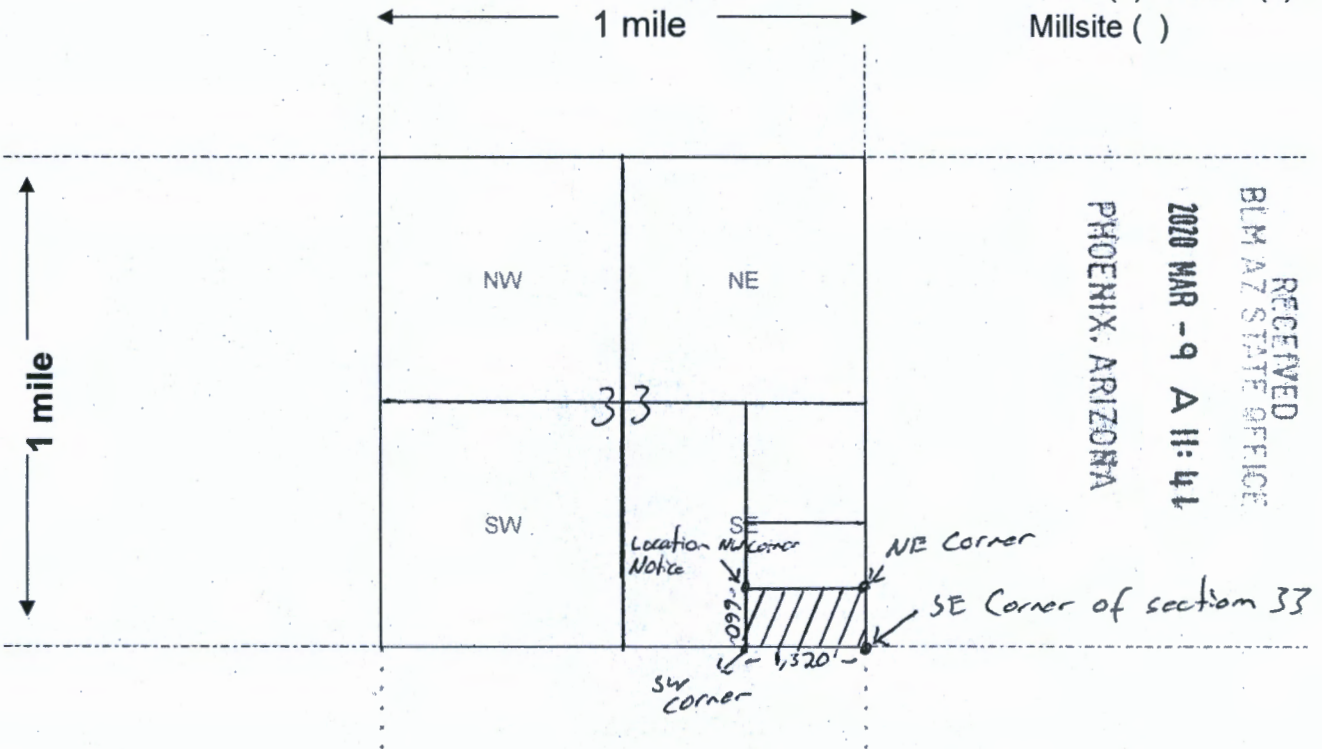

RECEIVED  
 BLM AZ STATE OFFICE  
 2020 MAR -9 A 11:41  
 PHOENIX, ARIZONA

Scale: 1" = 2000 feet



1. The above map depicts the Hassayampa Placers #4 mining claim, which is located in Section (s) 33, Township 12 N, Range 3 W, Gila and Salt River Base and Meridian, Yavapai County, Arizona. Total claim acreage is 20 Acres

2. The type of corner and location monuments used are as follows: 2" PVC posts that are 5 feet tall

3. The bearings and distances in degrees and feet between claim corners and to a public land survey monument are as depicted on the map.

4. If the claim is a placer or millsite claim with exterior limits conforming to legal subdivisions of the public survey, provide a legal description of the claim S 1/2 of the SE 1/4 of the SE 1/4 of Township 12N Range 3W, Section 33

Form MCF100a  
Revised Oct 2018

AMC459583



# LR2000 Internal

## CR Geographic Report with Land

### Download User Guide (pdf)

**Purpose:** This report produces a geographic listing of case information based on retrieval by Meridian/Township/Range. This report format will display the case type, case disposition, meridian, township, range, section, survey type, survey number, surface management agency, pending actions, serial number, and total case acres.

To refresh the query, do a **Ctrl-R**. It resets the page and clears any criteria fields that may have entries.



### No Results

The specified criteria didn't result in any data. This is often caused by applying filters and/or selection steps that are too restrictive or that contain incorrect values. Please check your analysis filters and selection steps, and try again. The filters or selection steps currently being applied are shown below.

### Filters

Disposition is equal to **AUTHORIZED, CANCELLED, EXPIRED, PENDING, REJECTED, RELINQUISHED, WITHDRAWN**  
**and** Meridian Township Range Section is equal to **14 0120N 0020W 027, 14 0120N 0030W 033**  
**and** Admin State is equal to **AZ**

# TOWNSHIP 12 NORTH RANGE 2 WEST OF THE GILA AND SALT RIVER MERIDIAN, ARIZONA

YAVAPAI COUNTY

STATUS OF PUBLIC DOMAIN  
LAND AND MINERAL TITLES  
AND ACQUIRED LANDS

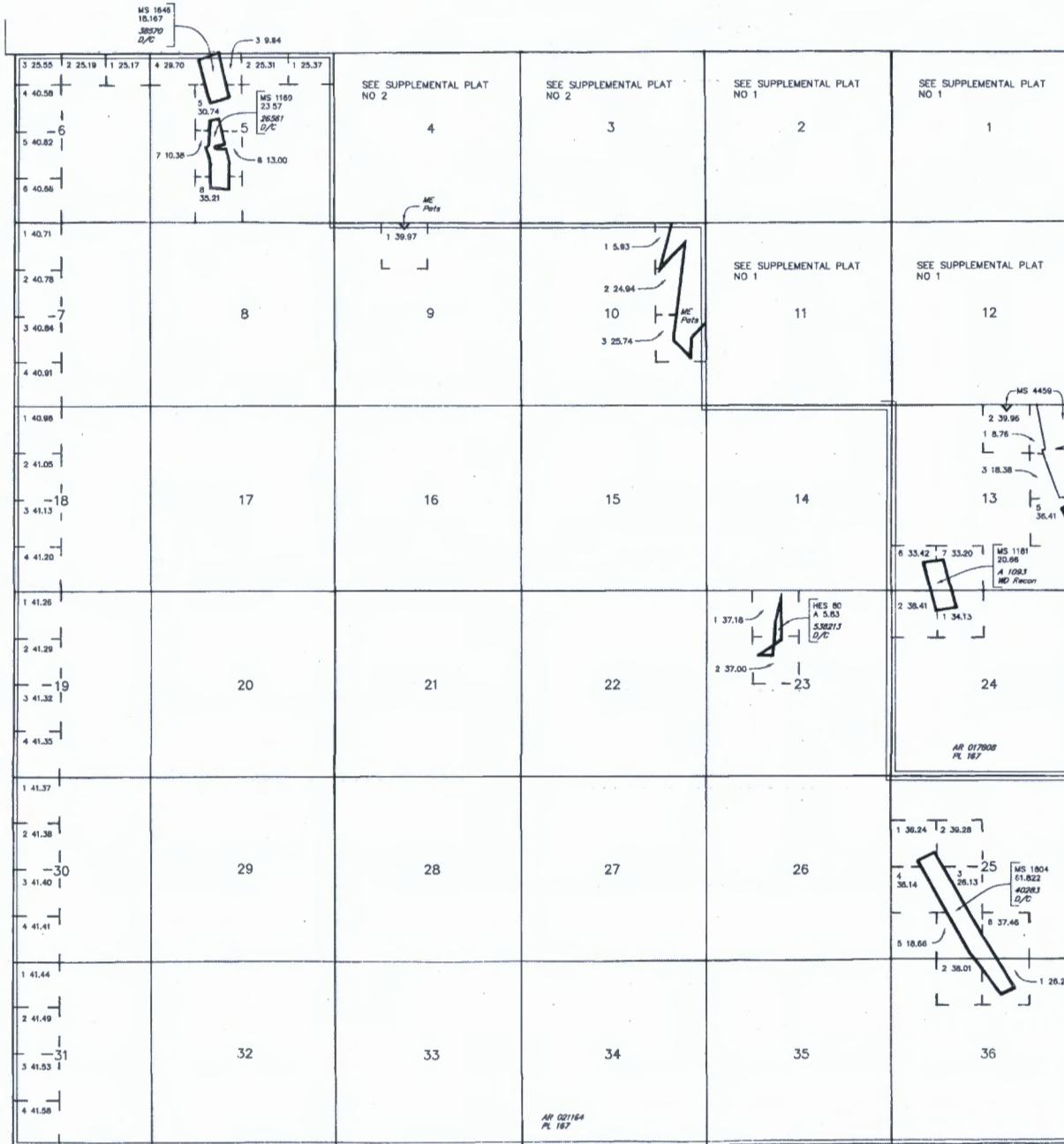

INDEX TO SEGREGATED TRACTS				
RESURVEY TRACT NO	ORIGINAL SURVEY			
	T	R	SEC	SUBDIVISION

FOR ORDERS AFFECTING DISPOSAL OR USE OF UNIDENTIFIED LANDS WITHDRAWN FOR CLASSIFICATION, MINERALS, WATER AND/OR OTHER PUBLIC PURPOSES, REFER TO INDEX OF MISCELLANEOUS DOCUMENTS.

All Tps Included in Well Prescott NF, Proc 6 10/21/1899

MDS 241 NE  
242 NW  
243 SE

DIST NO 2

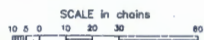

**WARNING STATEMENT**  
This plat is the Bureau's Record of Title, and should be used only as a graphic display of the township survey data. Records herein do not reflect title changes which may have been affected by lateral movements of rivers or other bodies of water. Refer to the original surveys for official survey information.

CURRENT TO	BT	GSR Mer
11-7-2007	PV	T 12 N R 2 W

# TOWNSHIP 12 NORTH RANGE 3 WEST OF THE GILA AND SALT RIVER MERIDIAN, ARIZONA

YAVAPAI COUNTY  
HASSAYAMPA FIELD OFFICE

T 12 1/2 N  
R 3 W R 2 W

STATUS OF PUBLIC DOMAIN  
LAND AND MINERAL TITLES

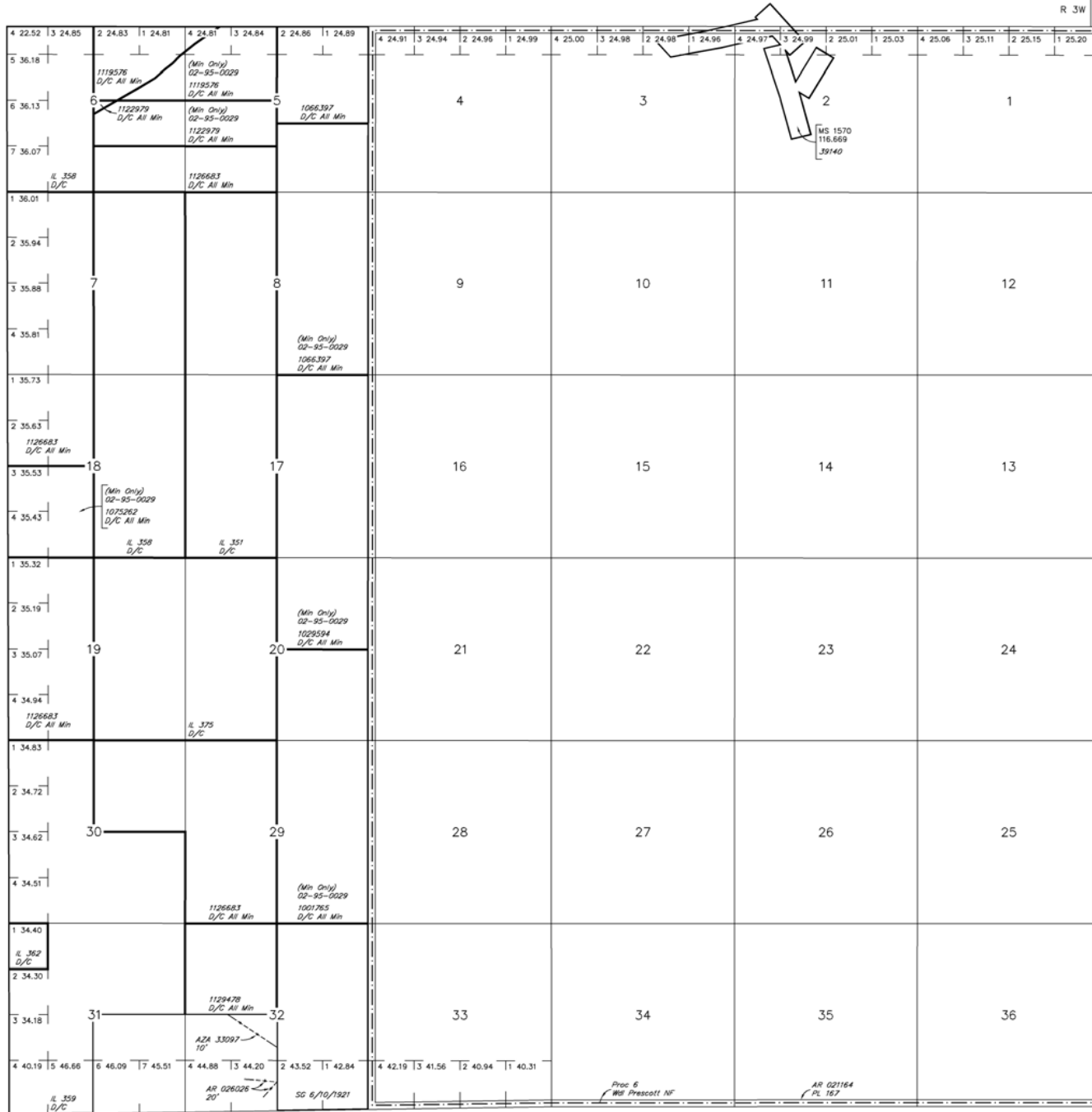

INDEX TO SEGREGATED TRACTS				
RESURVEY	ORIGINAL SURVEY			
	TRACT NO	T	R	SUBDIVISION

FOR ORDERS AFFECTING DISPOSAL OR USE OF UNIDENTIFIED LANDS WITHDRAWN FOR CLASSIFICATION, MINERALS, WATER AND/OR OTHER PUBLIC PURPOSES, REFER TO INDEX OF MISCELLANEOUS DOCUMENTS.

MDS 262 NE  
263 NW  
264 SW

AR 034626 R/W Telephone-Telegraph Line 10'  
Sec 30: Lot 4, E1/2SW1/4

Lat 34°19'52"N  
Long 112°31'00"W

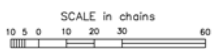

**WARNING STATEMENT**  
This plot is the Bureau's Record of Title, and should be used only as a graphic display of the township survey data. Records herein do not reflect title changes which may have been effected by lateral movements of rivers or other bodies of water. Refer to the cadastral surveys for official survey information.

CURRENT TO	NW	GSR Mer
11-18-2011	ACAD	T 12 N
		R 3 W

PRESS FIRMLY TO SEAL

PRESS FIRMLY TO SEAL

PRIORITY MAIL  
POSTAGE REQUIRED

This envelope is made from post-consumer waste. Please recycle again.

 <b>UNITED STATES POSTAL SERVICE.</b>		<i>Retail</i>
<b>P</b>	<b>US POSTAGE PAID</b>	
	<b>\$7.75</b>	Origin: 86301 03/05/20 0367710520-85
<b>PRIORITY MAIL 1-DAY®</b>		
		0 Lb 4.60 Oz <b>1006</b>
EXPECTED DELIVERY DAY: 03/08/20		
SHIP TO:		<b>C041</b>
1 N CENTRAL AVE STE 800 PHOENIX AZ 85004-4427		
<b>USPS TRACKING®NUMBER</b>		
		
9505 5128 5494 0065 8648 93		

**FROM:**

Mine Data LLC  
303 E Gurley St 473  
Prescott AZ 86301

**TO:**

Arizona BLM  
1 N. Central Ave  
# 800  
Phoenix AZ, 85004



PS00001000014

EP14F July 2013  
OD: 12.5 x 9.5

**VISIT US AT USPS.COM®**  
ORDER FREE SUPPLIES ONLINE



This packaging is the property of the U.S. Postal Service® and is provided solely for use in sending Priority Mail® shipments. Misuse may be a violation of federal law. This packaging is not for resale. EPI4F © U.S. Postal Service, July 2013. All rights reserved.

# PRIORITY ★ MAIL ★

**FLAT RATE ENVELOPE**  
ONE RATE ★ ANY WEIGHT™



PS00001000014

EP14F July 2013  
OD: 12.5 x 9.5



RECEIVED  
ELM AZ STATE OFFICE  
2020 MAR -9 A 11: 42  
PHOENIX, ARIZONA

